

Unit 209 Vanilla Factory - Available to let

urbansplash

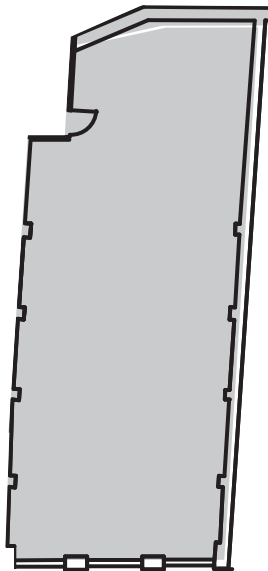

Address	Vanilla Factory 39 Fleet Street Liverpool L1 4AR
Use	Office
Size	880 sq ft (81.7 sq m)
TO RENT	£1,220 pcm £14,640 pa
Notes	- Service charge included in rent - Insurance included in rent - Short form lease or licenses available
Contact	Lynn Haime
Telephone	0333 666 0000
Email	lynnhaime@urbansplash.co.uk
Agent	Hitchcock Wright & Partners (Neil Kirkham)
Telephone	0151 227 3400
Email	neilkirkham@hwandp.co.uk

0333 666 0000
commercial@urbansplash.co.uk
www.urbansplash.co.uk/vanilla-factory

DISCLAIMER: Urban Splash and Agents acting on their behalf give notice that:
1. These particulars are produced in good faith, are set out as a general guide only and do not constitute part of a contract, 2. No person in the employment of Urban Splash or their Agents has any authority to make or give any representation or warranty in relation to this property, 3. Unless otherwise stated all prices and rents are quoted exclusive of VAT, 4. Date of publication October 2009