

Unit 400 Vanilla Factory - Available to let

urbansplash

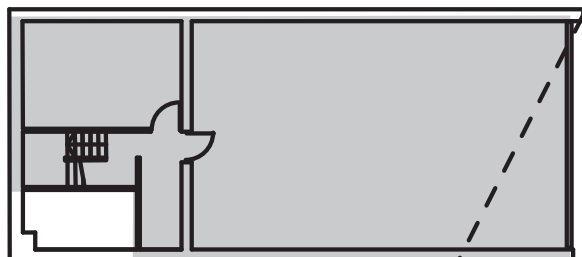

Typical office unit in Vanilla Factory



Address

Vanilla Factory
39 Fleet Street
Liverpool
L1 4AR

Use Size

Office
1,040 sq ft (97 sq m)

TO RENT

£1,083 pcm
£13,000 pa

Notes

- Service charge £3,640 pa
- Insurance included in rent
- Short form lease or licenses available

Contact Telephone Email

Lynn Haime
0333 666 0000
lynnhaime@urbansplash.co.uk

Agent Telephone Email

Hitchcock Wright & Partners
(Neil Kirkham)
0151 227 3400
neilkirkham@hwandp.co.uk

0333 666 0000
commercial@urbansplash.co.uk
www.urbansplash.co.uk/vanilla-factory

DISCLAIMER: Urban Splash and Agents acting on their behalf give notice that:
1. These particulars are produced in good faith, are set out as a general guide only and do not constitute part of a contract, 2. No person in the employment of Urban Splash or their Agents has any authority to make or give any representation or warranty in relation to this property, 3. Unless otherwise stated all prices and rents are quoted exclusive of VAT, 4. Date of publication July 2010